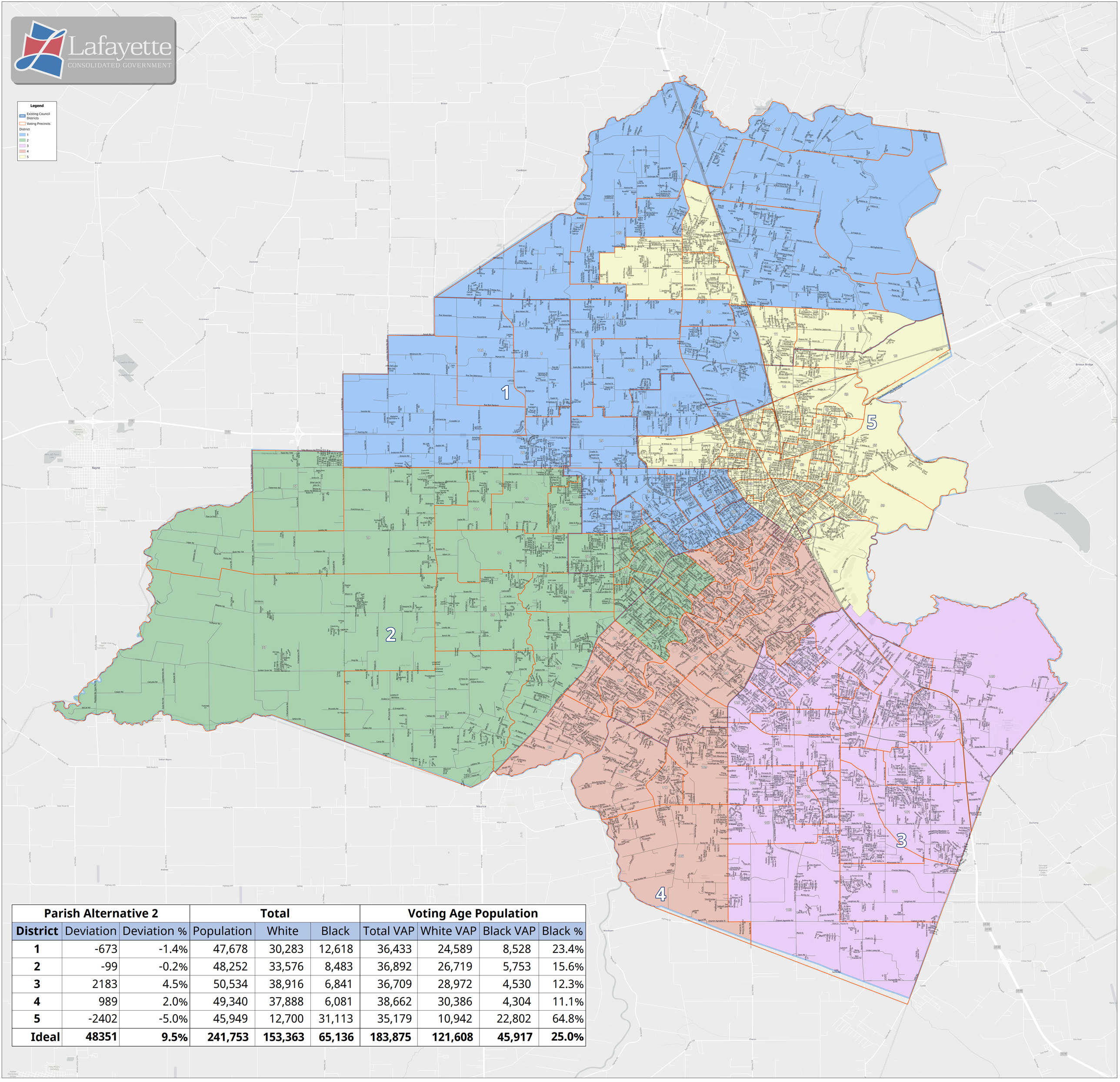

Parish Alternative 2			Total			Voting Age Population			
District	Deviation	Deviation %	Population	White	Black	Total VAP	White VAP	Black VAP	Black %
1	-673	-1.4%	47,678	30,283	12,618	36,433	24,589	8,528	23.4%
2	-99	-0.2%	48,252	33,576	8,483	36,892	26,719	5,753	15.6%
3	2183	4.5%	50,534	38,916	6,841	36,709	28,972	4,530	12.3%
4	989	2.0%	49,340	37,888	6,081	38,662	30,386	4,304	11.1%
5	-2402	-5.0%	45,949	12,700	31,113	35,179	10,942	22,802	64.8%
Ideal	**48351**	**9.5%**	**241,753**	**153,363**	**65,136**	**183,875**	**121,608**	**45,917**	**25.0%**

0 1.25 2.5 5 7.5 10 Miles

Lafayette Parish
Alternative Plan 2

DOYLE
LAND SERVICES